STAFFING STRUCTURE

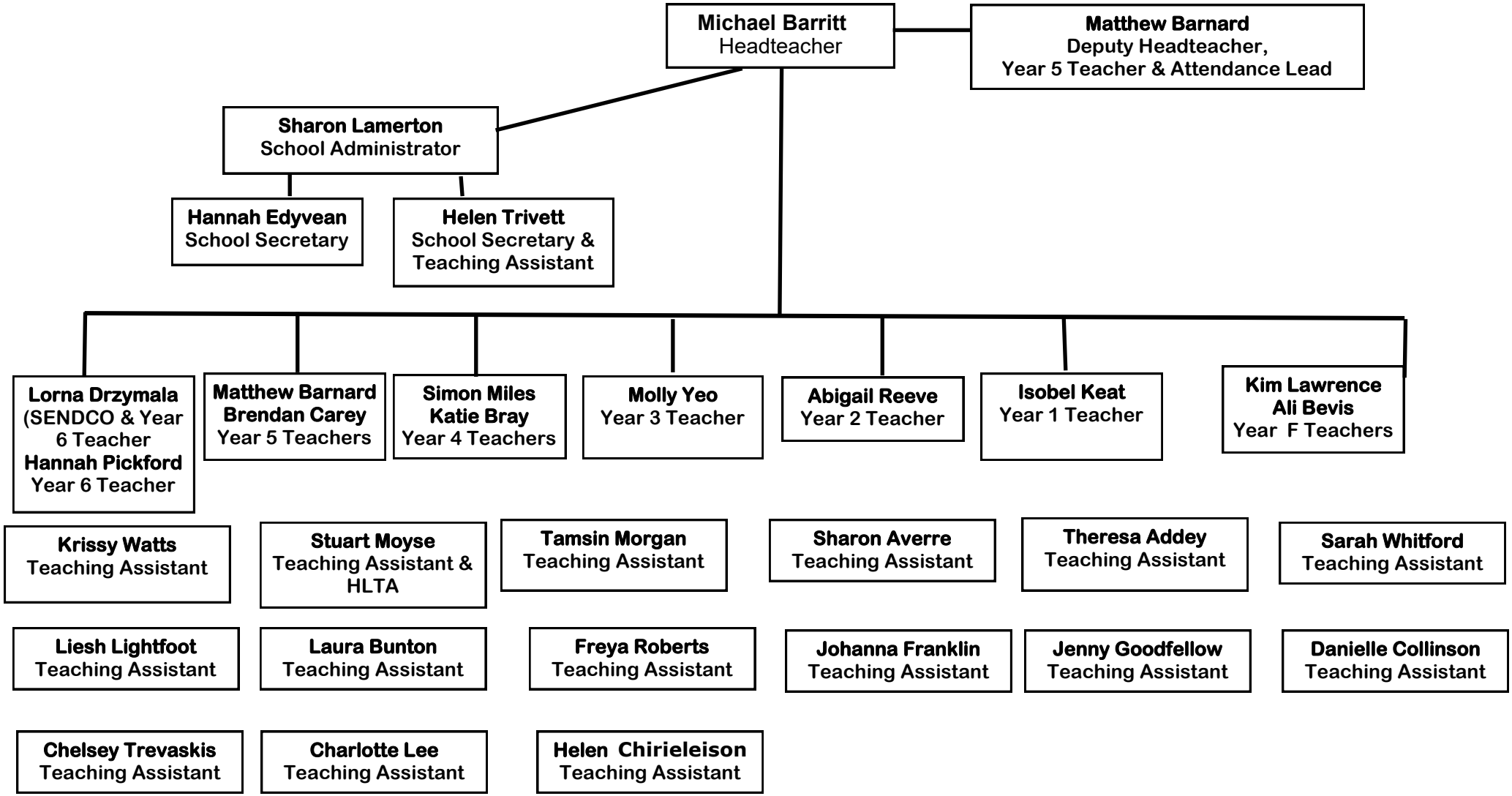

September 2024